

ELEVATION

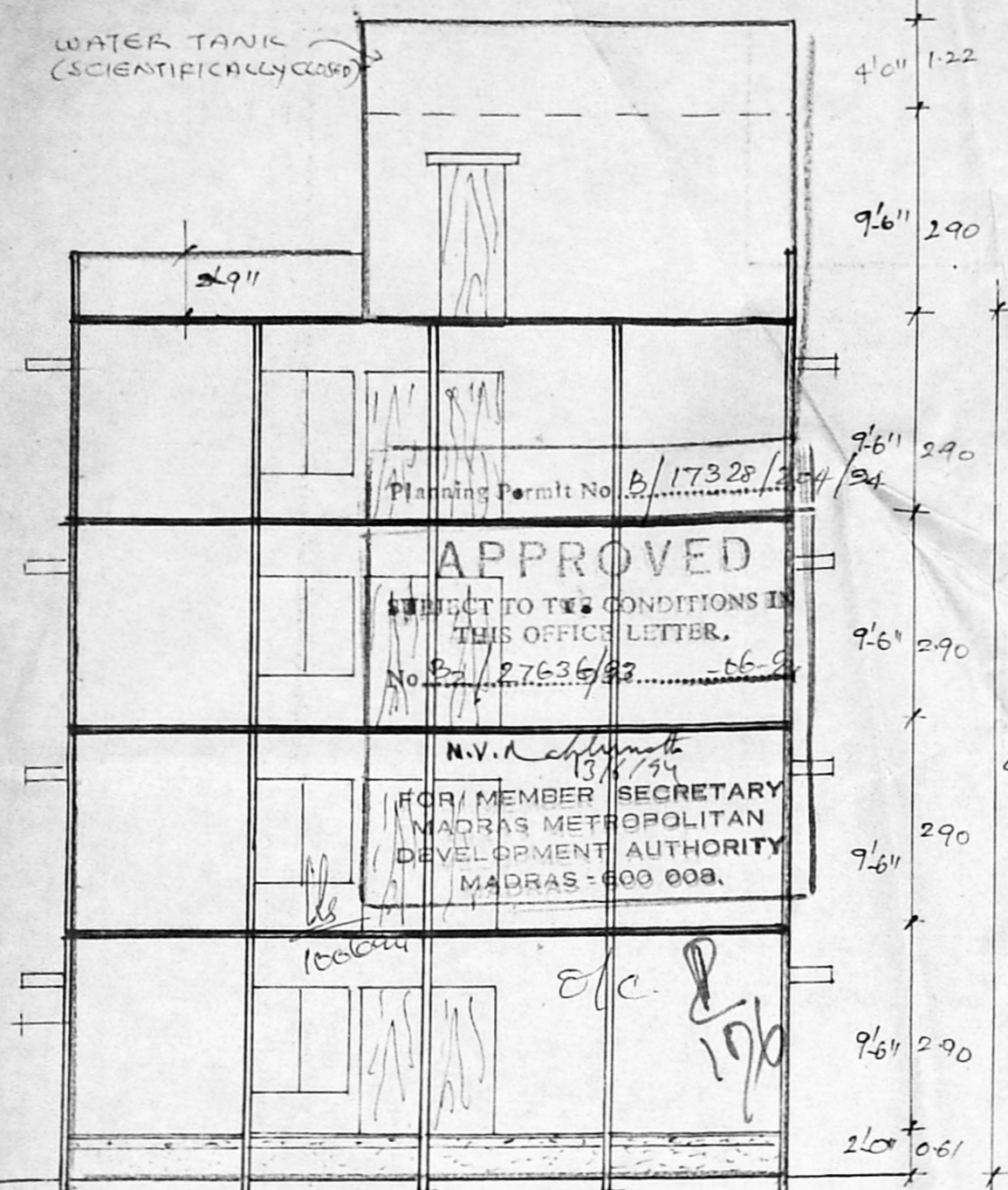

SECTION ON 'AB'

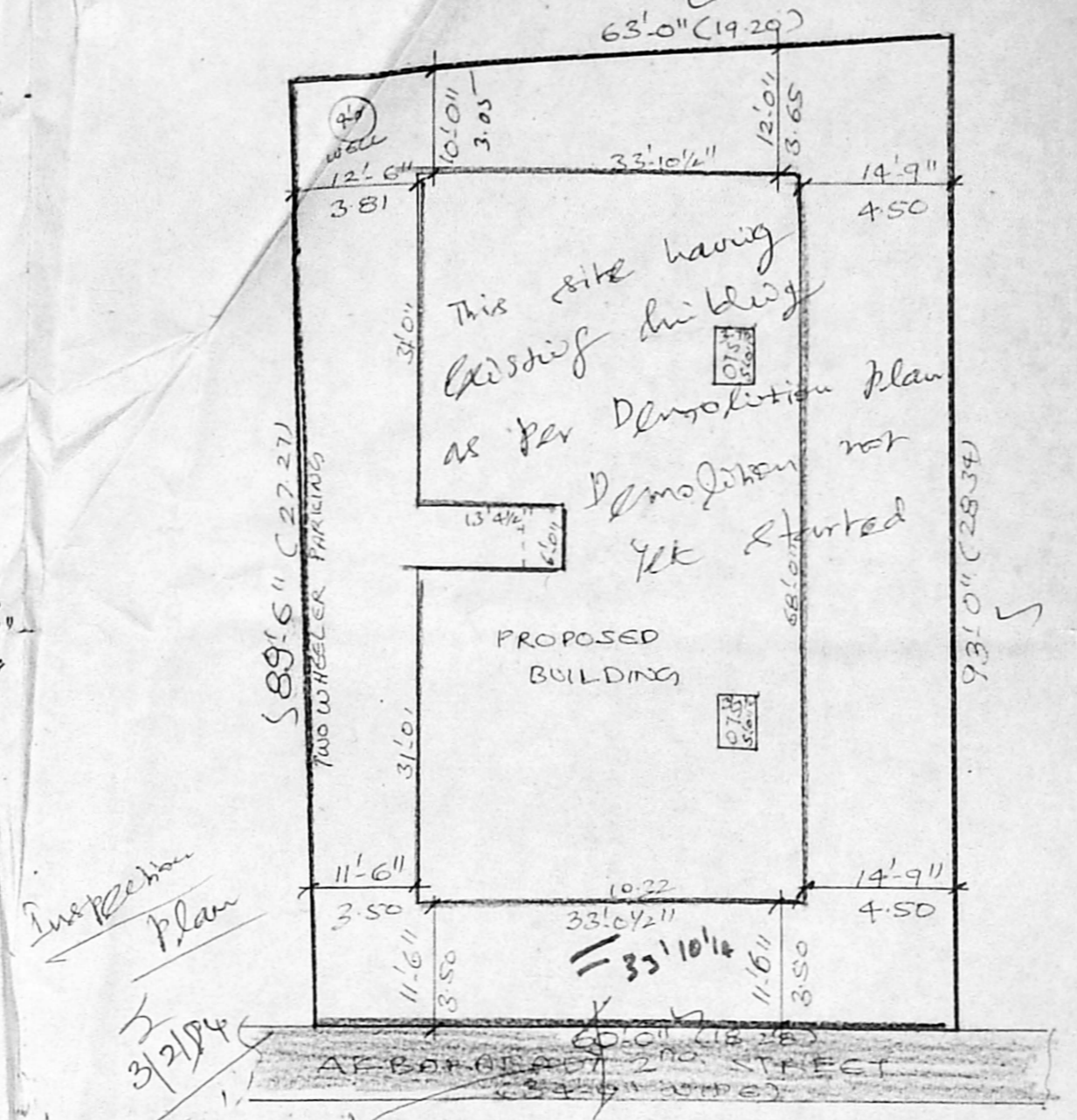

SITE PLAN (SCALE: 1/16"=1'-0")

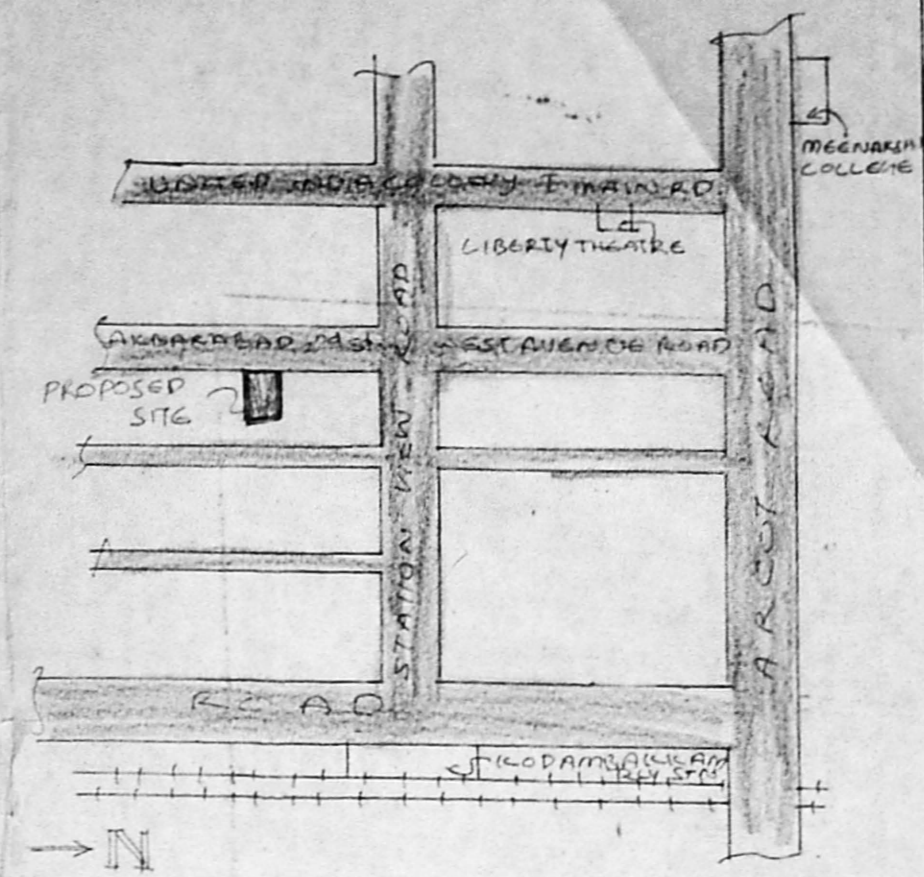

KEY PLAN (NOT TO SCALE)

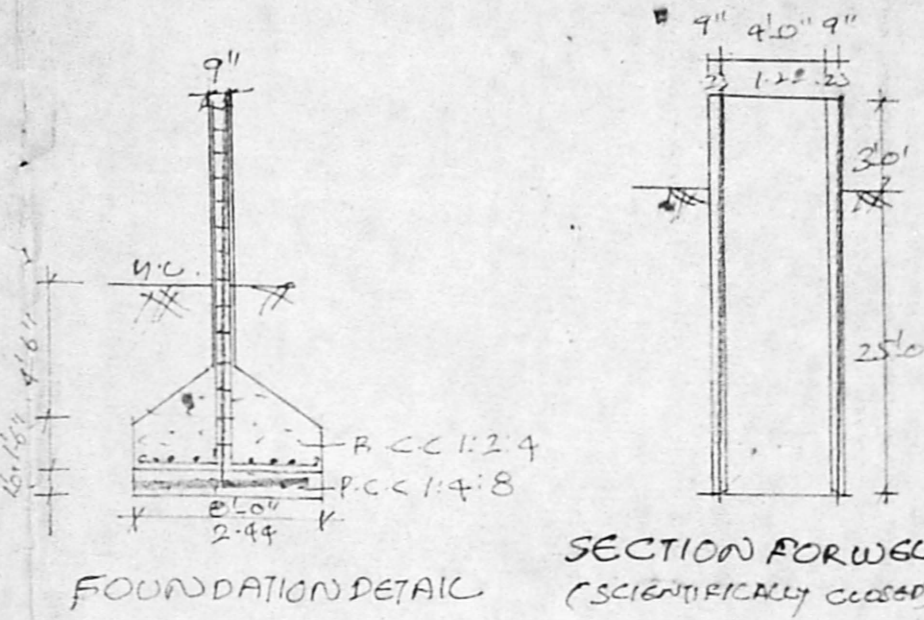

FOUNDATION DETAIL (SCIENTIFICALLY CHECKED)

PLAN SHOWING THE PROPOSED RESIDENTIAL BUILDING AT DOOR NO. 1 AKBARABAD STREET, T.S. NO. 30/1131 OF PULLUR VILLAGE, KODAMBAKKAM, MADRAS. U.P.

SPECIFICATIONS

NO.	DESCRIPTION
1.	COLUMN FOUNDATION IN R.C.C. 1:2:4
2.	BRICK WORK IN C.M. 1:5
3.	PLASTERING OF WALLS W.C.M. 1:5
4.	MOSAIC FLOORING
5.	WOOD WORK ARE IN T.W. AND COUNTRY WOOD
6.	R.C.C. WORK ARE IN C.C. 1:2:4
7.	WEATHERING COURSE TO BE LAID ON THE TOP OF THE ROOF

SCHEDULE OF JOINERY

TYPE	SIZE	DESCRIPTION
D	3'0" x 7'0"	DOOR
D	2'9" x 7'0"	DOOR
FW	4'6" x 7'0"	FRENCH WINDOW
W	5'0" x 5'0"	GLAZED WINDOW
W	4'0" x 5'0"	-DO-
V	2'0" x 2'0"	GLAZED VENTILATOR
V	2'0" x 2'0"	-DO-

AREA STATEMENT

	sq. ft.	sq. m.
PLOT AREA	5611	521.46
GROUND FLOOR	2187	203.25
FIRST FLOOR	2240	208.18
SECOND FLOOR	2240	208.18
THIRD FLOOR	1727	160.50
TOTAL	8394	780.11

COLOUR INDEX

[Symbol]	PROPOSED
[Symbol]	SITE BOUNDARY
[Symbol]	ROAD

SCALE
1"=8'-0"
1"=16'-0"

SIGNATURE OF THE OWNER
K. Anand

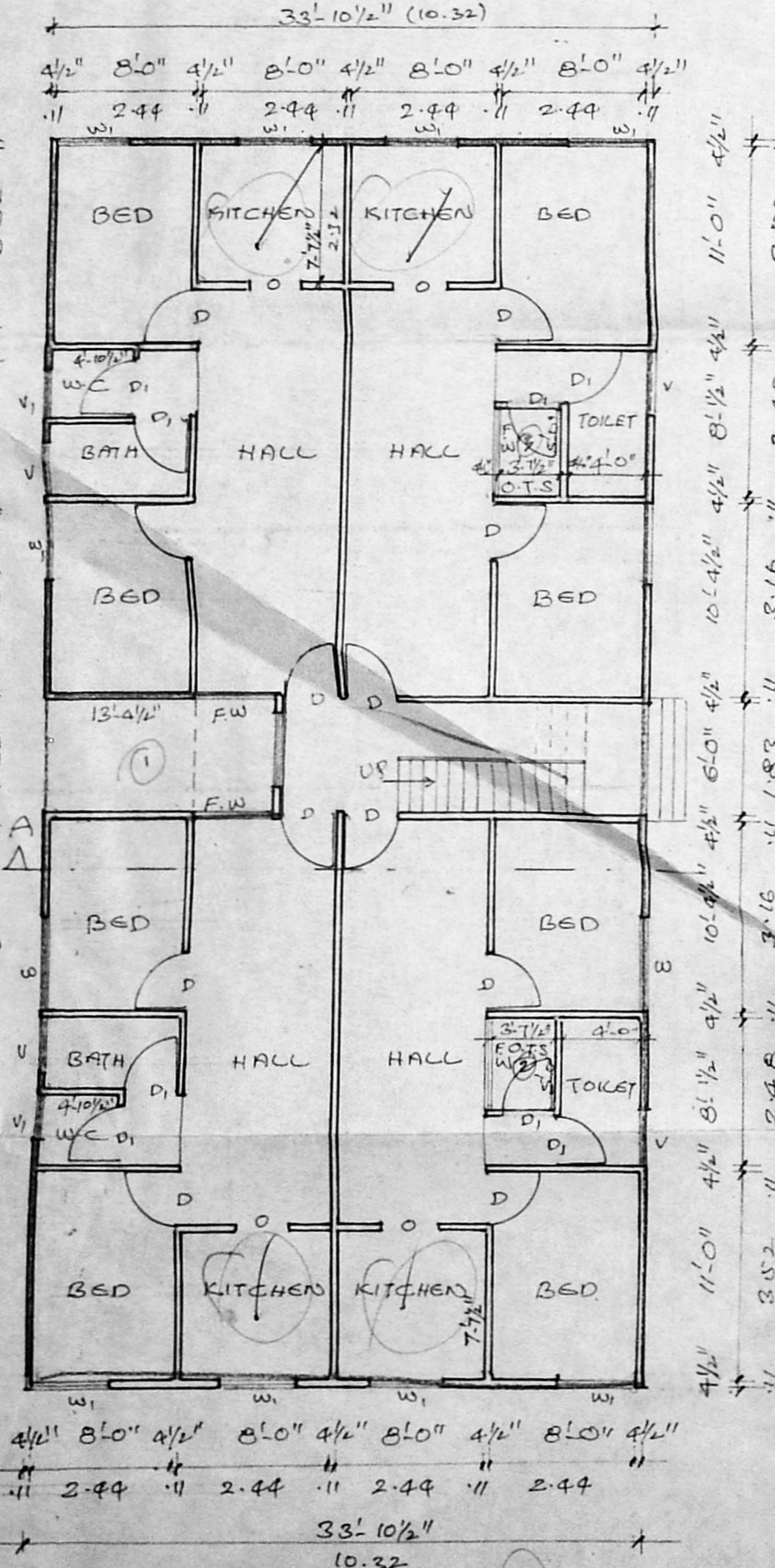

GROUND FLOOR PLAN

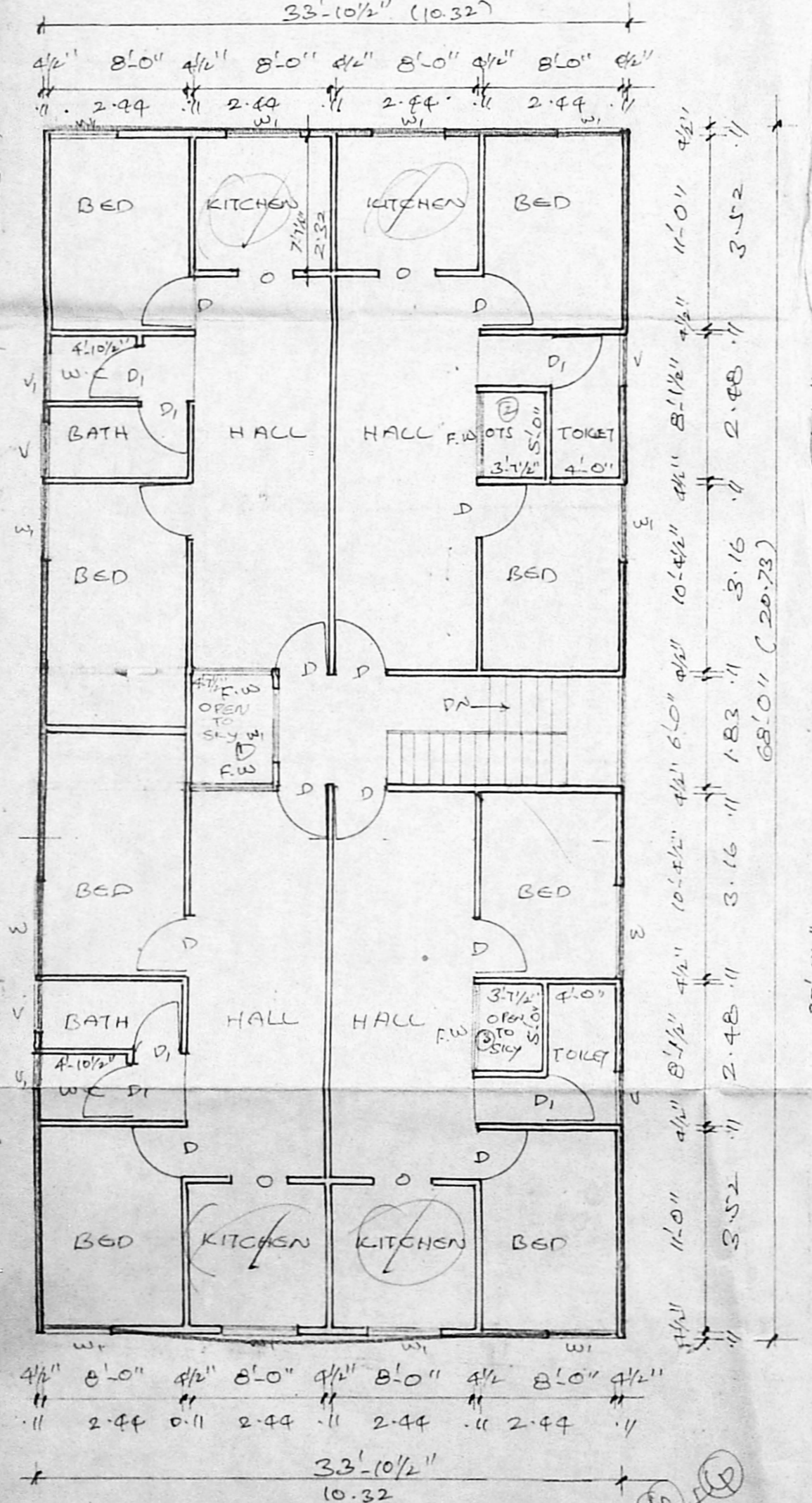

TYPICAL FLOOR PLAN (FIRST & SECOND FLOOR)

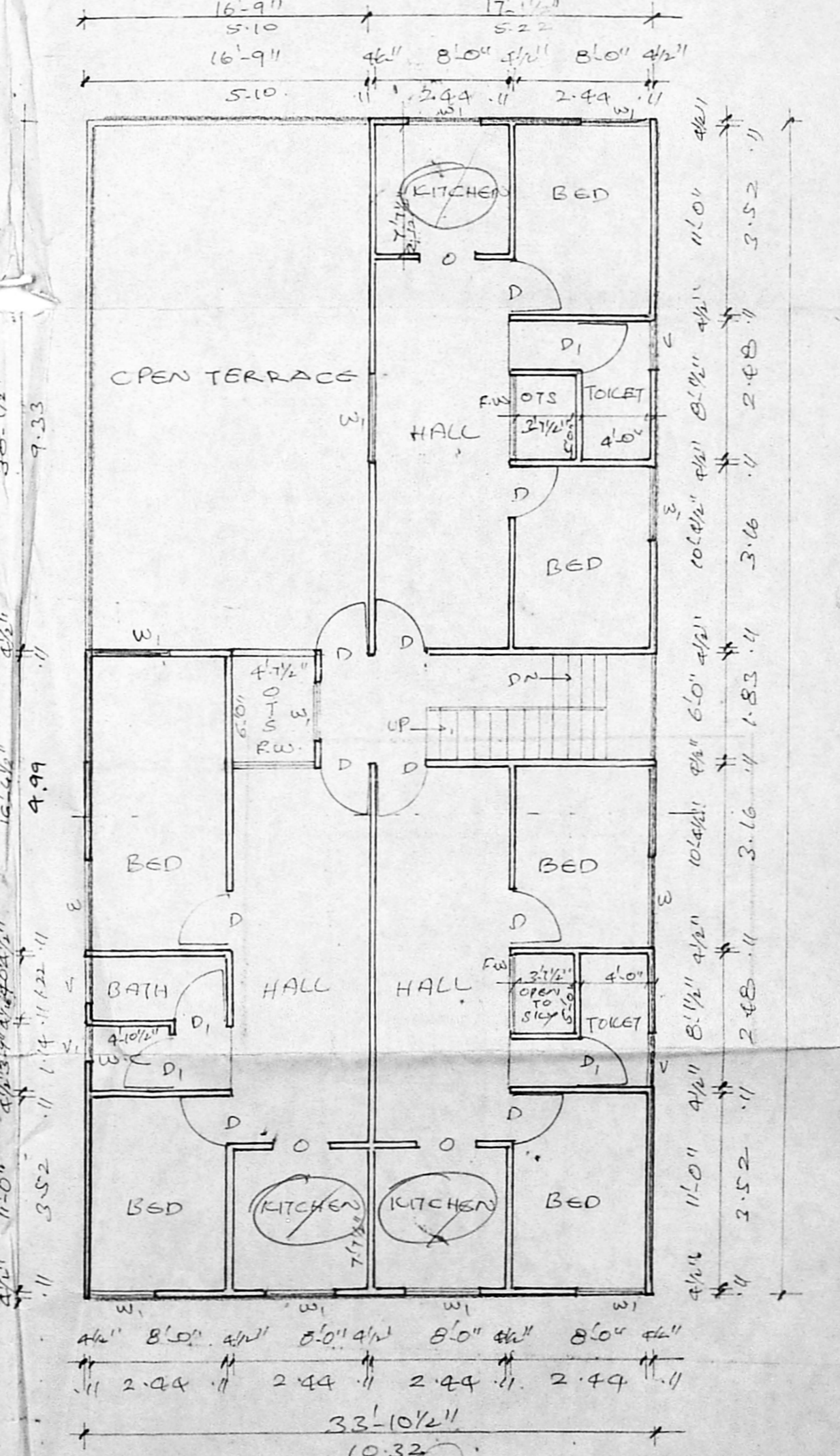

THIRD FLOOR PLAN

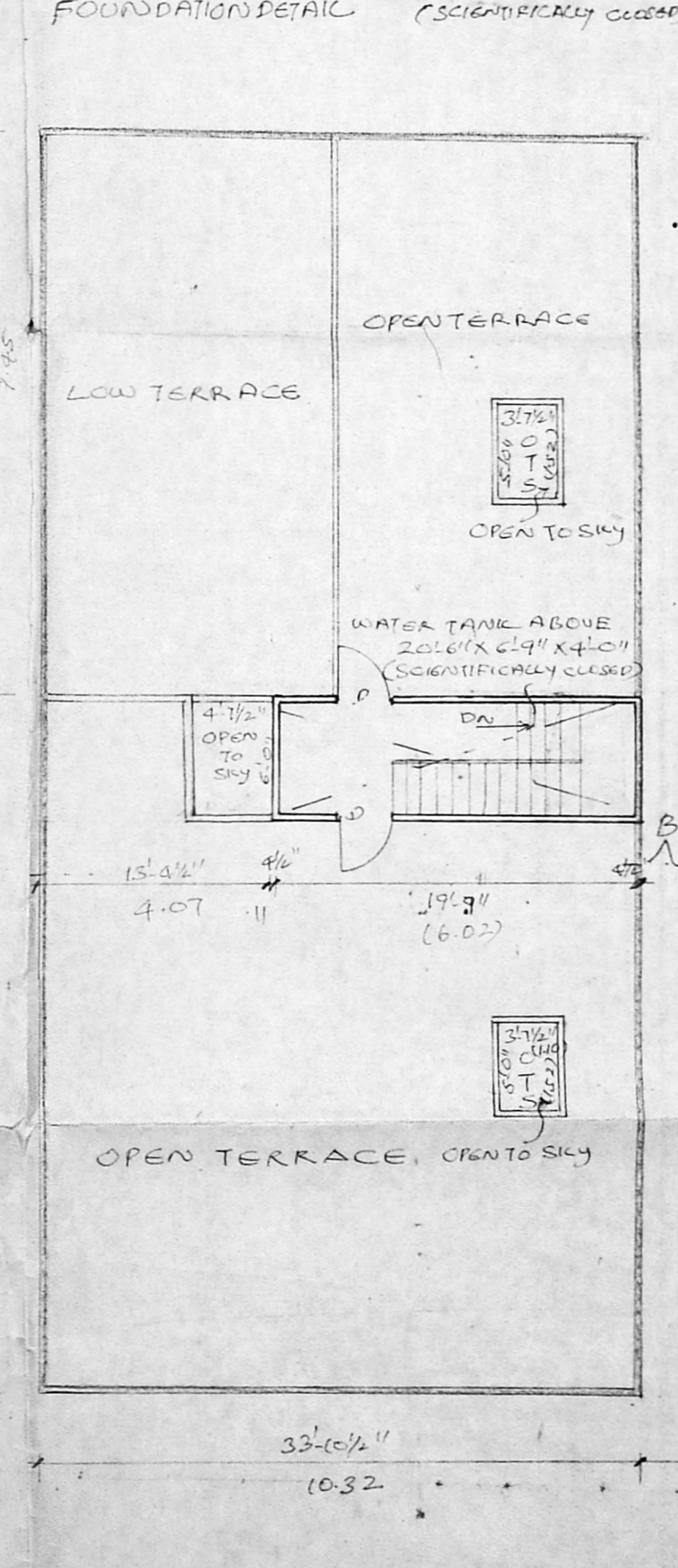

TERRACE FLOOR PLAN

3/p 364b
1965
5611

S. Durai Pandian
B.E., A.M.I.E., F.I.I. Asst.
Chartered Engineer, Valuer, Industrial Consultant,
Registered Architect, Temple Engineer &
Licensed Surveyor, Corporation of Madras.
14, Sri Vinayak,
Kilpauk Garden Colony Extn.
MADRAS - 600 010.
LICENSED SURVEYOR.